WOODY'S RV WORLD LEDUC
webleads@woodysrvleduc.dsmessage.com 1-888-343-0234
8012 - Sparrow Crescent, Leduc, AB T9E 7G1
Local 1-780-986-1234 | Fax 1-780-986-0100 | https://www.woodysrv.com/

2020 THOR CITATION 24SK

MSRP ~~$152,980.00~~
$578 Bi-Weekly
$10,000 down @ 7.99% APR for 60/168 months ($44,949 C.O.B.) O.A.C.
Woody's Price $129,980.00

SPECIFICATIONS

Year	2020
Manufacturer	THOR
Brand	CITATION
Model	24SK
Type	Motorhome
Class	C
Fuel Type	Diesel
Status	PreOwned
Stock #	50695B
Financing Available	✔
Warranty Available	For Purchase
Odometer	51350 kms.
VIN	8BNPF4CC5JE151527
Chassis	Mercedes-Benz Sprinter
Engine	3.0L V6
Transmission	AUTO
Suspension	N/A
Leveling	N/A
Exterior Length	25.8 ft.
Dry Weight	11030 lbs.
Sleeping Capacity	4 person(s)
Interior Colour	N/A
Exterior Colour	N/A
Slideouts	2



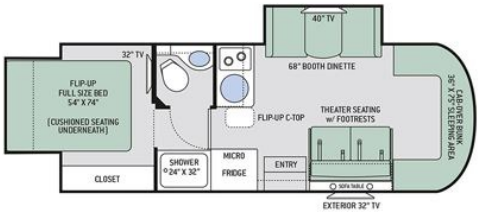

Disclaimer: Product information, pricing and photos are as accurate as possible and are subject to change without notice.

SELLING FEATURES

Specifications and Features:

- **Chassis**: Mercedes-Benz Sprinter
- **Engine**: 3.0L V6 Diesel
- **Horsepower**: 188 HP
- **Torque**: 325 lb.-ft.
- **Transmission**: Automatic
- **Fuel Capacity**: 26.4 gallons
- **GVWR**: 11,030 lbs
- **GCWR**: 15,250 lbs
- **Exterior Length**: 25' 10"
- **Exterior Height**: 10' 10"
- **Exterior Wid...**

Powered by focusRV