**WOODY'S RV WORLD CALGARY**
webleads@woodysrvcalgary.dsmessage.com 1-866-383-2727
11700 - 29th Street SE, Calgary, AB T2Z 3W9
Local 1-403-258-2727 | Fax 1-403-279-7444 | https://www.woodysrv.com/

# 2023 FOREST RIVER FORESTER 2501TS

MSRP ~~$110,980.00~~
**$415** Bi-Weekly
$10,000 down @ 7.99% APR for 60/204 months ($36,888 C.O.B.) O.A.C.
**Woody's Price $104,980.00**




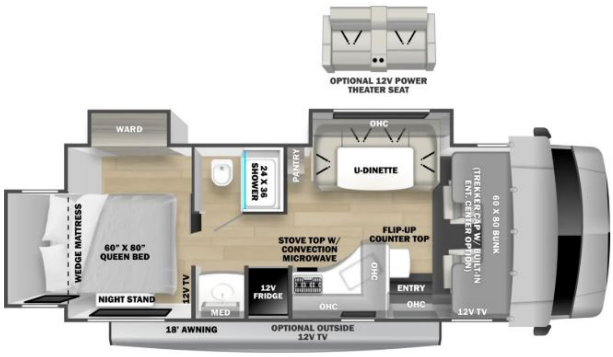


## SPECIFICATIONS

| | |
|---|---|
| **Year** | 2023 |
| **Manufacturer** | FOREST RIVER |
| **Brand** | FORESTER |
| **Model** | 2501TS |
| **Type** | Motorhome |
| **Class** | C |
| **Fuel Type** | Gas |
| **Status** | PreOwned |
| **Stock #** | 51521A |
| **Financing Available** | ✔ |
| **Warranty Available** | For Purchase |
| **Odometer** | 421 kms. |
| **VIN** | 1FDXE4FN4PDD08295 |
| **Chassis** | Ford E450 |
| **Engine** | 325HP V8 |
| **Transmission** | AUTO |
| **Suspension** | N/A |
| **Leveling** | N/A |
| **Exterior Length** | 27.1 ft. |
| **Dry Weight** | 11873 lbs. |
| **Sleeping Capacity** | 6 person(s) |
| **Interior Colour** | N/A |
| **Exterior Colour** | Fiberglass |
| **Slideouts** | 2 |

**Disclaimer:** Product information, pricing and photos are as accurate as possible and are subject to change without notice.

## SELLING FEATURES

**Specifications and Features:**

- **Exterior Length (ft):** 27'1"
- **Exterior Width (ft):** 8'5"
- **Exterior Height (ft):** 11'3"
- **Interior Height (ft):** 7'0"
- **Tow Capacity (lbs):** 7,500
- **Gross Vehicle Weight Rating (GVWR) (lbs):** 14,500
- **Storage Capacity (cu ft):** 50
- **Storage Capacity (gal):** 321.4
- **Bla...**

## OPTIONS & EQUIPMENT

- FIBREGLASS SIDING
- DELUX GRAPHICS
- SLIDES - 3
- SLIDE TOPPER
- POWER AWNINGS - 1
- AIR CONDITIONING
- PROPANE FURNACE - 1
- EXTERIOR SHOWER
- UPGRADED VENT COVERS
- BATTERY DISCONNECT
- PROPANE TANKS - 2
- BLACK TANK FLUSH
- ROOF LADDER

- ROOF MATERIAL TPO
- KEY SETS - 2
- GAS COOKTOP
- OVEN
- MICRO CONVECTION
- 12 VOLT FRIDGE
- DOORS ON FRIDGE 2
- SOLID SURFACE COUNTERTOP
- DELUXE KITCHEN FAUCET
- U SHAPE DINETTE
- MAXAIR/FAN - 1
- TV - 1
- AMPLIFIED TV ANTENNA
- BLUETOOTH STEREO
- DVD PLAYER
- QUEEN BED
- TILT STEERING
- CRUISE CONTROL
- BACK UP CAMERA
- POWER WINDOWS
- V8
- SOLAR PANELS, 2 100W
- GENERATOR 4,000W, GAS, 20.9 HOURS
- TANKLESS WATER SYSTEM

Powered by focusRV