**WOODY'S RV WORLD ABBOTSFORD**
webleads@woodysrvworldabbotsford.dsmessage.com 1-844-854-1288
31708 Marshall Road, Abbotsford, BC V2T 6B1
Local 1-604-854-1288 | Fax 1-604-854-1406 | https://www.woodysrv.com/

# 2027 ALLIANCE RV DELTA 292RL

MSRP ~~$109,980.00~~
**$345** Bi-Weekly
$0 down @ 7.99% APR for 60/240 months
($33,728 C.O.B.) O.A.C.
**Woody's Price $79,999.00**

## SPECIFICATIONS

| | |
|---|---|
| **Year** | 2027 |
| **Manufacturer** | ALLIANCE RV |
| **Brand** | DELTA |
| **Model** | 292RL |
| **Type** | Travel Trailer |
| **Status** | New |
| **Stock #** | 51999 |
| **Financing Available** | ✔ |
| **Warranty Available** | Manufacturer |
| **Suspension** | N/A |
| **Leveling** | N/A |
| **Exterior Length** | 33.1 ft. |
| **Dry Weight** | 7486 lbs. |
| **Sleeping Capacity** | 4 person(s) |
| **Interior Colour** | KIRKWOOD |
| **Exterior Colour** | N/A |
| **Slideouts** | 2 |




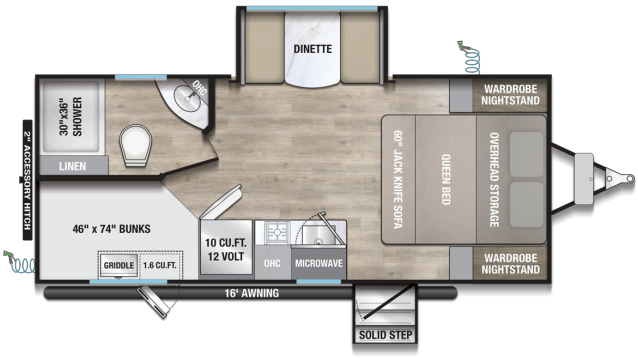


**Disclaimer:** Product information, pricing and photos are as accurate as possible and are subject to change without notice.

## OPTIONS & EQUIPMENT

- SOLAR CHARGE CONTROLLER
- 200WATT SOLAR PANEL
- 3000 INVERTER PREP
- KEYED ALIKE COMPARTMENT DOORS
- OVERSIZED ATRIUM WINDOWS THROUGHOUT
- SMART TV SWING ARM
- COMMERCIAL GRADE VINYL FLOORING
- REDIDENTIAL CABINET DOORS W/ MAGNETIC CATCH
- SOFT CLOSE HIDDEN HINGES
- PORCELAIN TOILET W/ FOOT FLUSH
- ROLLER SHADES THROUGHOUT
- RESIDENTIAL LED CEILING LIGHTS
- MATTE BLACK CABINETRY HARDWARE
- LP QUICK CONNECT
- HEATED AND ENCLOSED UNDERBELLY
- BLACK TANK FLUSH
- PRE WIRED BACK UP CAMERA
- TIRE MONITOR PREP
- SLIDE TOPPER PREP
- STARLINK PREP
- USB CHARGING PORTS THROUGHOUT
- EASY ACCESS WATER PUMP FOR WINTERIZATION
- ALUMINUM RIMS W/ SPARE TIRE CARRIER