SICARD RV
sales.leads.focusrv@sicardrv.com 1-800-688-2210
7526 Regional Road 20, West Lincoln, ON L0R 2A0
Local 1-905-957-3344 | www.sicardrv.com

SPECIAL UNIT

$559,990.00

Originally ~~$625,990~~
$2,441 Bi-Weekly

2026 TIFFIN PHAETON 40IH

SPECIFICATIONS

Year	2026
Manufacturer	TIFFIN
Brand	PHAETON
Model	40IH
Type	Motorhome
Class	A
Fuel Type	DIESEL
Status	New
Stock #	24809
Financing Available	✖
Warranty Available	✖
Odometer	1065 kms.
VIN	4UZACHFE7TCWX8014
Chassis	N/A
Engine	N/A
Transmission	N/A
Suspension	N/A
Leveling	N/A
Exterior Length	41.4 ft.
Dry Weight	35505 lbs.
Sleeping Capacity	4 person(s)
Interior Colour	Titanium Decor
Exterior Colour	White Mahogany Full Body Paint
Slideouts	4



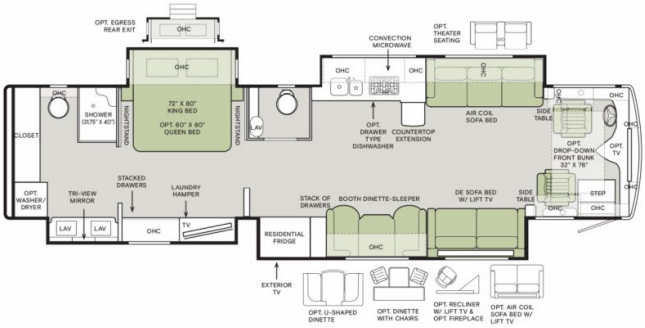

Disclaimer: Product information, pricing and photos are as accurate as possible and are subject to change without notice.

SELLING FEATURES

Introducing the 2026 Phaeton 40IH, from Tiffin. The Phaeton 40IH provides a luxurious and convenient solution to both traveling and RVing. This A class motorhome sleeps up to 4 people. The Phaeton 40IH rides on a Freightliner chassis, powered by a 450HP Cummins diesel engine with a 6-speed Alliso...

OPTIONS & EQUIPMENT

- TRUMA WATER HEATER
- COOKTOP W/CONVECTION MICROWAVE
- STATE SEAL CANADA
- FCCC POWERGLIDE XC 450HP/ROADWATCH
- ELECT. STABILITY CONTROL/AUTO TRACT CONTROL
- INDUCTION COOKTOP
- TITANIUM INTERIOR DECOR
- PLATINUM CABINETS
- DISHWASHER
- DINETTE W/CHAIRS
- WHITE MAHOGANY FULL BODY PAINT
- RICE WINE LIFESTYLE LEATHEAR
- 3 SOLAR PANELS
- EXTERIOR LCD TV/SOUNDBAR
- 1 EXTERIOR SLIDE TRAY
- STACKED WASHER/DRYER
- THEATER SEATING DS