EDMONTON
info@pulserv.com 1-587-741-0177
14444 Mark Messier Trail, Edmonton, AB T6V1H5
Local 1-780-912-0170 | https://www.pulserv.ca

SPECIAL UNIT

$116,885.00
Originally ~~$122,995~~

2026 FOREST RIVER SIERRA 3990FL

SPECIFICATIONS

Year	2026
Manufacturer	FOREST RIVER
Brand	SIERRA
Model	3990FL
Type	Fifth Wheel
Status	New
Stock #	26FR008
Financing Available	✔
Warranty Available	✔
Suspension	N/A
Leveling	N/A
Exterior Length	43.6 ft.
Dry Weight	13439 lbs.
Sleeping Capacity	N/A person(s)
Interior Colour	N/A
Exterior Colour	N/A
Slideouts	N/A



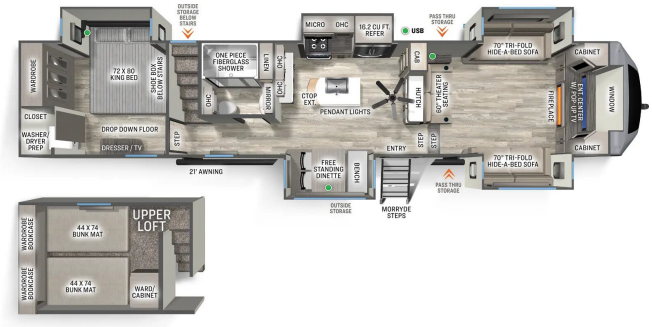

Disclaimer: Product information, pricing and photos are as accurate as possible and are subject to change without notice.

SELLING FEATURES

The 2026 Forest River Sierra 3990FL is a luxury front-living (FL) fifth wheel that masterfully hides a massive amount of sleeping space within a sophisticated, residential-style layout. It is best known for its "hidden" loft and five-slide-out configuration.

Core Specifications

- Exterior...

Powered by focusRV