NIAGARA TRAILERS
rving@niagaratrailers.com 1-800-348-9653
Box 153 1224 York Road, St Davids, ON L0S 1P0
Local 1-905-262-4518 | Fax 1-905-262-4697 | www.niagaratrailers.com

2026 KEYSTONE COUGAR 360MBI

$119,900.00
$551 Bi-Weekly

SPECIFICATIONS

Year	2026
Manufacturer	KEYSTONE
Brand	COUGAR
Model	360MBI
Type	Fifth Wheel
Status	New
Stock #	SD1245
Financing Available	✔
Warranty Available	✔
Suspension	N/A
Leveling	N/A
Exterior Length	39.0 ft.
Dry Weight	12390 lbs.
Sleeping Capacity	8 person(s)
Interior Colour	UMBER LUXE
Exterior Colour	N/A
Slideouts	4

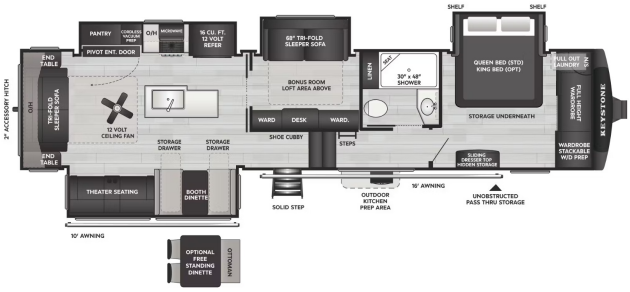

Disclaimer: Product information, pricing and photos are as accurate as possible and are subject to change without notice.

SELLING FEATURES

PROFESSIONAL GRADE CAMPING PACKAGE

- 75 Gallon Fresh Water Tank
- Washer/Dryer Prep (N/A 364BHL)
- Hidden Dresser Storage
- LCI Solid Entry Step
- Entry Door Privacy Shade
- Vent-All Window System
- Girard On-Demand Water Heater
- 5-Sided Aluminum Superstructure
- Alpha Ply 30 TPO Roofing w/L...

OPTIONS & EQUIPMENT

INCLUDED OPTIONS:

- Solar Flex Protect
- Electric 4 Point Leveling System
- 2nd Power Awning
- Refrigerator - 12V - 16CF
- 2nd 15K A/C
- Slide Awning Package - Quad Slides
- King Bed
- Free Standing Dinette with Ottoman
- RVIA Seal - Go Camping
- Canadian Compliance

ALSO INCLUDES:

- Pre-delivery Inspection
- 10' Sewer Hose with adapter
- Deep Cycle RV Battery
- Propane Tank(s)
- Electrical Adapter
- 25' Water Hose
- RVIA/QAI/Canadian Standard