EDMONTON
info@pulserv.com 1-587-741-0177
14444 Mark Messier Trail, Edmonton, AB T6V1H5
Local 1-780-912-0170 | https://www.pulserv.ca

SPECIAL UNIT

$108,885.00
Originally ~~$124,995~~

2026 VENTURE RV SPORTTREK 353VIK

SPECIFICATIONS

Year	2026
Manufacturer	VENTURE RV
Brand	SPORTTREK
Model	353VIK
Type	Fifth Wheel
Status	New
Stock #	26VN020
Financing Available	✔
Warranty Available	✔
Suspension	N/A
Leveling	N/A
Exterior Length	37.0 ft.
Dry Weight	11680 lbs.
Sleeping Capacity	N/A person(s)
Interior Colour	N/A
Exterior Colour	N/A
Slideouts	N/A



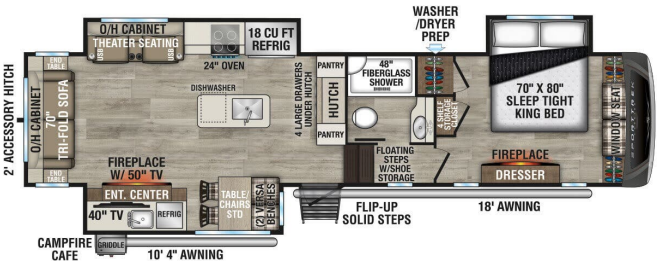

Disclaimer: Product information, pricing and photos are as accurate as possible and are subject to change without notice.

SELLING FEATURES

The 2026 Venture RV SportTrek Touring Edition 353VIK is a high-end, 37-foot luxury fifth wheel designed for couples who want a residential feel without the massive footprint of a 45-foot rig. The "VIK" stands for Venture Island Kitchen, and this model is defined by its massive central island and ...

Powered by focusRV