NIAGARA TRAILERS
rving@niagaratrailers.com 1-800-348-9653
Box 153 1224 York Road, St Davids, ON L0S 1P0
Local 1-905-262-4518 | Fax 1-905-262-4697 | www.niagaratrailers.com

SPECIAL UNIT

$57,900.00
Originally ~~$64,900~~
$301 Bi-Weekly

2026 COACHMEN CATALINA LEGACY EDITION 343BHTS

SPECIFICATIONS

Year	2026
Manufacturer	COACHMEN
Brand	CATALINA LEGACY EDITION
Model	343BHTS
Type	Travel Trailer
Status	New
Stock #	FR1867
Financing Available	✔
Warranty Available	✔
Suspension	N/A
Leveling	N/A
Exterior Length	38.0 ft.
Dry Weight	8898 lbs.
Sleeping Capacity	9 person(s)
Interior Colour	DRIFTWOOD
Exterior Colour	N/A
Slideouts	3



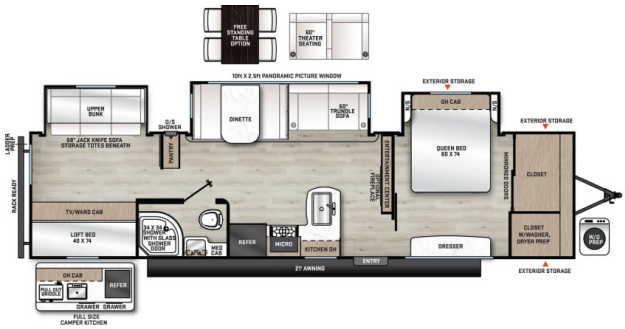

Disclaimer: Product information, pricing and photos are as accurate as possible and are subject to change without notice.

SELLING FEATURES

LEGACY EDITION PACKAGE

- 10 FT. SLIDEOUT WINDOW
- PORCELAIN PEDESTAL TOILET
- TRUNDLE SOFA IPO JACKKNIFE SOFA
- UNIVERSAL 600W SOLAR PREP W/INSTALLED ROOF PANEL PORT
- ALL-IN-ONE CONTROL PANEL WITH DIMMER SWITCH
- 360 SIPHON ROOF VENT
- SKYLIGHT ABOVE TUB/SHOWER
- BEDROOM USB AND OUTLETS...

OPTIONS & EQUIPMENT

INCLUDED OPTIONS:

- 15K BTU Ducted GE A/C w/Heat Pump IPO 13.5K BTU A/C
- 50 Amp Service w/2nd 13.5K A/C Prep
- 30" Built-in Fireplace

ALSO INCLUDES:

- Pre-delivery Inspection
- 10' Sewer Hose with adapter
- Deep Cycle RV Battery
- Propane Tank(s)
- Electrical Adapter
- 25' Water Hose
- RVIA/QAI/Canadian Standard