NIAGARA TRAILERS
rving@niagaratrailers.com 1-800-348-9653
Box 153 1224 York Road, St Davids, ON L0S 1P0
Local 1-905-262-4518 | Fax 1-905-262-4697 | www.niagaratrailers.com

SPECIAL UNIT

$29,900.00
Originally ~~$34,900~~
$166 Bi-Weekly

2026 COACHMEN CATALINA SUMMIT SERIES 8 261BH

SPECIFICATIONS

Year	2026
Manufacturer	COACHMEN
Brand	CATALINA SUMMIT SERIES 8
Model	261BH
Type	Travel Trailer
Status	New
Stock #	FR1795
Financing Available	✔
Warranty Available	✔
Suspension	N/A
Leveling	N/A
Exterior Length	29.0 ft.
Dry Weight	5018 lbs.
Sleeping Capacity	9 person(s)
Interior Colour	DRIFTWOOD
Exterior Colour	N/A
Slideouts	N/A



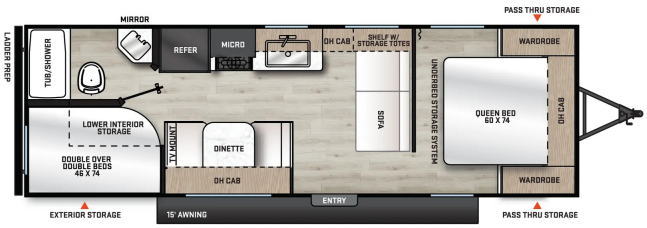

Disclaimer: Product information, pricing and photos are as accurate as possible and are subject to change without notice.

SELLING FEATURES

CUSTOMER VALUE PACKAGE - SUMMIT SERIES 8

- **All-In-One Control Panel**
- **Solid Step Main Entry Door**
- **Siphon 360 Roof Vent**
- **Black Tank Flush**
- **Jiffy Sofa w/Flip Down Cupholder and Easy Access Storage (per floorplan)**
- **Bedroom USB and Outlets**
- **20LB LP Bottles**
- **5/8" Tongue and Groove Stable...**

OPTIONS & EQUIPMENT

INCLUDED OPTIONS:

- **15K BTU Ducted GE A/C Heat Pump IPO 13.5 BTU A/C**

ALSO INCLUDES:

- **Pre-delivery Inspection**
- **10' Sewer Hose with adapter**
- **Deep Cycle RV Battery**
- **Propane Tank(s)**
- **Electrical Adapter**
- **25' Water Hose**
- **RVIA/QAI/Canadian Standard**

Powered by focusRV