**SICARD RV**
sales.leads.focusrv@sicardrv.com 1-800-688-2210
7526 Regional Road 20, West Lincoln, ON L0R 2A0
Local 1-905-957-3344 | www.sicardrv.com

# 2026 JAYCO JAY FLIGHT SLX 262RLS

## $41,990.00

Originally ~~$53,950.00~~
**$197** Bi-Weekly

## SPECIFICATIONS

| | |
|---|---|
| **Year** | 2026 |
| **Manufacturer** | JAYCO |
| **Brand** | JAY FLIGHT SLX |
| **Model** | 262RLS |
| **Type** | Travel Trailer |
| **Status** | New |
| **Stock #** | 23745 |
| **Financing Available** | ✖ |
| **Warranty Available** | ✖ |
| **Suspension** | N/A |
| **Leveling** | N/A |
| **Exterior Length** | 31.1 ft. |
| **Dry Weight** | 6318 lbs. |
| **Sleeping Capacity** | 6 person(s) |
| **Interior Colour** | Country Linen |
| **Exterior Colour** | White / Gray |
| **Slideouts** | 1 |




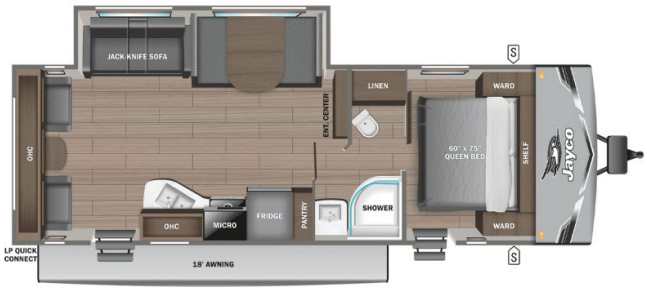


**Disclaimer:** Product information, pricing and photos are as accurate as possible and are subject to change without notice.

## SELLING FEATURES

Introducing the 2026 Jay Flight SLX 262RLS, made by Jayco. The Jay Flight SLX 262RLS provides you with all of the comforts you need. This travel trailer sleeps up to 6 people. Inside this Jay Flight SLX 262RLS, you will find a four seat bench dinette that converts to another bed for an additional...

## OPTIONS & EQUIPMENT

- OVERLANDER SOLAR POWER PACKAGE
- CUSTOMER VALUE PACKAGE
- CANADIAN STANDARDS
- OUTSIDE GRIDDLE

Powered by focusRV