**WOODY'S RV WORLD CALGARY**
webleads@woodysrvcalgary.dsmessage.com 1-866-383-2727
11700 - 29th Street SE, Calgary, AB T2Z 3W9
Local 1-403-258-2727 | Fax 1-403-279-7444 | https://www.woodysrv.com/

# 2022 KZ-RV SPORTSMEN 251RSSE

MSRP ~~$40,980.00~~
**$124** Bi-Weekly
$0 down @ 7.99% APR for 60/192 months
($10,580 C.O.B.) O.A.C.
**Woody's Price $27,650.00**

## SPECIFICATIONS

| | |
|---|---|
| **Year** | 2022 |
| **Manufacturer** | KZ-RV |
| **Brand** | SPORTSMEN |
| **Model** | 251RSSE |
| **Type** | Travel Trailer |
| **Status** | PreOwned |
| **Stock #** | 50753 |
| **Financing Available** | ✔ |
| **Warranty Available** | For Purchase |
| **Suspension** | N/A |
| **Leveling** | N/A |
| **Exterior Length** | 29.6 ft. |
| **Dry Weight** | 5330 lbs. |
| **Sleeping Capacity** | 6 person(s) |
| **Interior Colour** | N/A |
| **Exterior Colour** | Sheet Metal |
| **Slideouts** | 1 |




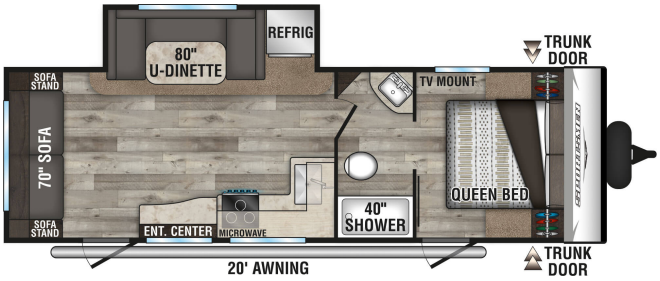


**Disclaimer:** Product information, pricing and photos are as accurate as possible and are subject to change without notice.

## SELLING FEATURES

**Specifications and Features:**

- **Unloaded Vehicle Weight (UVW)**: 5,330 lbs
- **Dry Hitch Weight**: 670 lbs
- **Cargo Carrying Capacity (CCC)**: 1,670 lbs
- **Gross Vehicle Weight Rating (GVWR)**: 7,000 lbs
- **Interior Height**: 78"
- **Exterior Height (with A/C)**: 10' 8"
- **Exterior Width**: 96"
- **Exterior Length**: 2...

## OPTIONS & EQUIPMENT

- ALUMINUM
- DELUXE GRAPHICS
- 1 SLIDE
- MANUAL STABILIZER JACKS
- MANUAL FRONT JACK
- 1 POWER AWNING
- AIR CONDITIONING
- PROPANE FURNACE
- GAS/ELECTRIC WATER HEATER
- NIGHT SHADES
- EXTERIOR SHOWER
- 2 20LBS PROPANE TANKS
- BLACK TANK FLUSH
- OUTSIDE SPEAKERS
- GAS COOK TOP
- MICROWAVE
- GAS/ELECTRIC FRIDGE
- 2 FRIDGE DOORS
- DELUXE KITCHEN FAUCET
- U SHAPE DINETTE
- QUEEN BED
- SOFA BED
- GVWR - 7000 LBS
- UVW