TRAILER TIME RV CENTRE
sales@trailertimerv.ca 1 (888) 652- 5552
5653 Colonel Talbot Rd., London, ON N6P1H8
Local (519) 652- 5552 | https://www.trailertimerv.ca

SPECIAL UNIT

2026 KEYSTONE COUGAR 316RLS

SPECIFICATIONS

Year	2026
Manufacturer	KEYSTONE
Brand	COUGAR
Model	316RLS
Type	Fifth Wheel
Status	New
Stock #	65654
Financing Available	✔
Suspension	N/A
Leveling	N/A
Exterior Length	35.0 ft.
Dry Weight	10436 lbs.
Sleeping Capacity	4 person(s)
Interior Colour	N/A
Exterior Colour	N/A
Slideouts	3

Disclaimer: Product information, pricing and photos are as accurate as possible and are subject to change without notice.

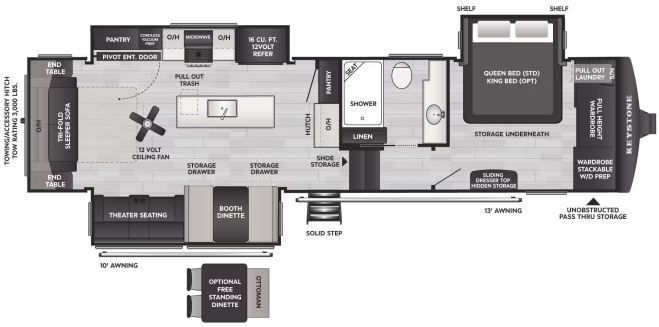

SELLING FEATURES

Click the virtual tour to view the all new 2026 !!

Powered by focusRV